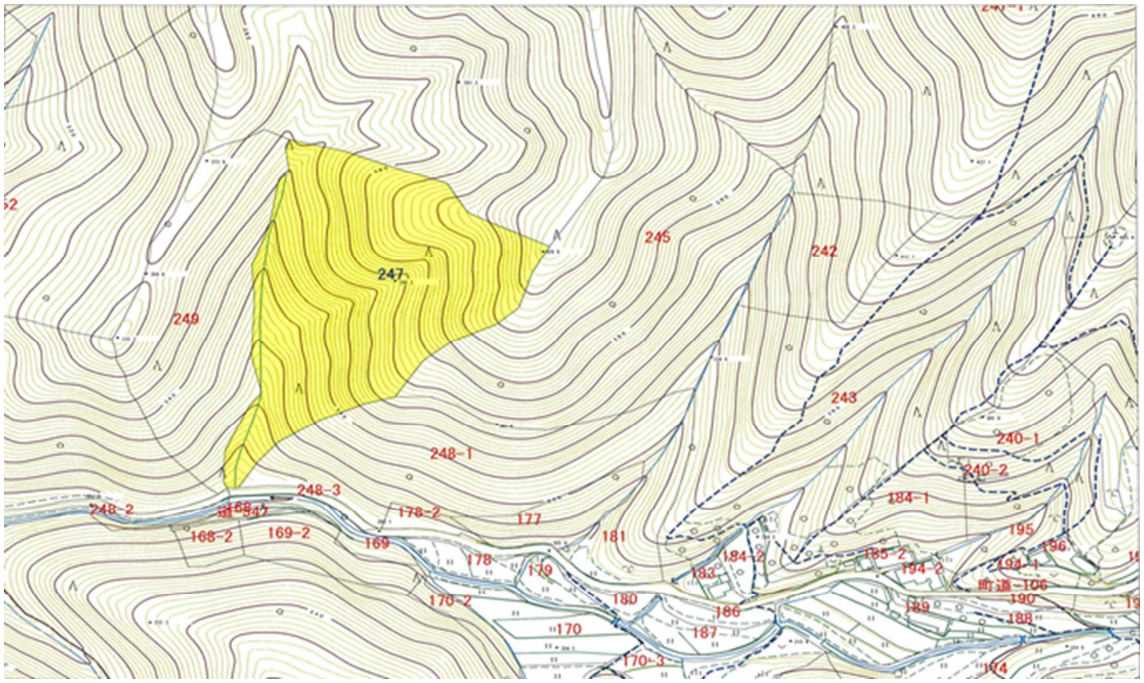九度山町	九集－19
１	九度山町大字東郷字玉辻２４７